

# LAST MOUNTAIN

## FALL WALLEYE CLASSIC 2025



### CHAMPIONS

J. Senger & C. Buhay | WEIGHT 60.01



### 2ND PLACE

J. Garrett & K. Parchoma | WEIGHT 59.30



### 3RD PLACE

T. Hadi & P. Butterfield | WEIGHT 58.46

### BIG FISH OF THE TOURNAMENT: DAY 1

J. Garrett & K. Parchoma | WEIGHT 12.03

### BIG FISH OF THE TOURNAMENT: DAY 2

T. Shirley & J. Laurin | WEIGHT 11.67

# 2024 LMFWC WINNERS



## SERVICES

Design-Build

Pre-Engineered Structures

Project Management

General Contracting

**CALIBER** has been Serving the Southern Saskatchewan area since 2014, specializing in design-build projects that ensures, faster project delivery, open communication and a single point of responsibility.

Priding ourselves on meticulous project management and completing projects on time and budget.



# CALIBER

CONSTRUCTION

Professional & Medical Offices

Commercial Retail Units

Food Service & Restaurants

Light Industrial

Multi-story & multi-family residential

Leasehold / Tenant Improvements



**CALL**

306.559.6052

**VISIT US ONLINE**

[www.calibergroup.ca](http://www.calibergroup.ca)



# Official Rules 2025

## Last Mountain Fall Walleye Classic

### 1. Eligibility

- A) All persons 16 years of age or older are eligible to enter the Last Mountain Fall Walleye Classic tournament. Anglers under 16 must fish with a parent or guardian.

### 2. Requirements

- A) Each contestant must have in their possession a valid Saskatchewan fishing license.
- B) Promoters and organizations assisting in the tournament operation, their agencies, and agents, are not responsible for death, injury, damage, liability, theft, fire or any loss to any entrants. Each entrant, upon signing an accepted entry form, will in effect be signing a waiver form.
- C) Each entrant will be required to have a US Coast Guard or Canadian approved personal flotation device(PFD).
- D) **One team member must attend the rules meeting.**

### 3. Boats and Equipment

- A) All boats will be required to meet Canadian regulations and must have valid liability insurance in place.
- B) All boats will be required to carry a provincial or state registration in accordance with the regulations of the home province or state of the contestant owning the boat.
- C) Boats may be equipped with electronic positioning or trolling motors.
- D) Electronic and electrical depth finders are allowed.
- E) Communications Devices such as cell phones, pagers, two way radios, marine band radios, etc. are allowed on the boat for emergency use only.

### 4. Safety

- A) All contestants are required to observe Canadian Rules and regulations concerning safe boating. any team operating a boat in an unsafe fashion will be disqualified at the discretion of the tournament committee. In a second instance of unsafe operation, disqualification will be immediate.
- B) In the event that an unsafe condition arises, i.e. high winds, lightning or an unsafe boat condition the team may go to shore without fear of being disqualified but to avoid disqualification this reported to tournament officials prior to weighing in your fish.
- C) Each entrant must wear a PFD.

### 5. Fishing

- A) Only those fish caught on hook and line in a legal manner will be accepted.
- B) Each angler is allowed one (1) line in the water at a time. Spare rods and equipment may be carried in the boat.
- C) All lures, bait and artificial bait must conform to current Saskatchewan Fisheries regulations.
- D) Any walleye mangled, mashed or mauled will be weighed and credited at the discretion of the officials.
- E) **Entrants will conduct themselves as true sports persons when fishing near another boat. There is no restricted area around another boat, however no boat may touch another boat. No interference with another angler's line will be allowed.**
- F) A contestant must NOT leave the boat to land fish, untangle lines or lures.

- G) The tournament daily limits will be 5 fish per team per day of which only two may be over 21.5".
- H) All contestants are required to keep fish alive by means of an on board live well system No more than 5 fish will be permitted in the live well at a time Once a fish has been weighed and recorded, **no substitutions** will be allowed, this rule applies to slot size fish and large fish. Any fish deemed non-releasable will be penalized 20% of the weight of that fish.

- I) No fishing in the Fish Release Area.

### 6. Tournament Boundaries

- A) Fishing will be permitted in the part of Last Mountain Lake bounded by the following GPS coordinates:

#### North Boundary

East Side - N 51 06.981 W 10514.850  
West Side- N 51 06.981 W 10517.700

#### South Boundary

East Side - N 50 51.322 W 10504.650  
West Side - N 50 51.322 W 10506.060

### 7. Weigh In

- A) The scale for weigh in will be open through out the fishing day starting at 10:00 am each day.
- B) Each team will be responsible for their own catch. Under no circumstances may anyone other than the contestants handle or touch a fish until after it has been presented for weigh in.
- C) A team member must accompany the fish to the scales. Each team will receive a copy of their scale ticket each time they weigh in fish. A team member must initial the scale ticket at this time.
- D) At the end of the day a staging area will be in front of the marina entrance where boats will wait until called to enter the marina and weigh fish. No fishing will be allowed in this area.

### 8. Fish Measurement

- A) All fish will be measured with the tail pinched, belly to belly on a Lund Judge.

### 9. Fishing Hours and Starting

- A) **Start, finish and flight times will be provided at the pre-tournament meeting. In case of a storm, the tournament will be a one-day event (At the discretion of Tournament Committee).**
- B) Contestants who return late will have all the fish in their possessions at the time disqualified.
- C) Boats will leave in flights in a shotgun start. The flights will be alternated each day, as well as the numbers inverted. Day 1 Low to High Day 2 High to low.
- D) Contestants must be off the water at 2:00 PM Thursday before the tournament. Registration 4:00 PM and Meeting at 6:00 PM on Thursday.

### 10. Boat Identification and patrolling

- A) All contestants' boats will be identified with a numbered decal. A team number will be assigned when notified of acceptance into the tournament. Decals will be provided at rules meeting. Place decal on left side of boat.
- B) If an emergency occurs, patrol boats will be available for aid. Patrol boat personnel will be clearly marked for easy identification. All contestants' boats are allowed to dock at headquarters only except as allowed under rule 4, SAFETY.

- C) Boats may be inspected before and during the tournament. Tournament officials will be checking boats at the launch area. Patrol boats will be intensively patrolling the fishing areas. Any cheating of any sort will result in immediate disqualification, if protests are upheld.

### 11. Awards & Prizes

- A) Prizes will be based on most weight (pounds) caught during the tournament.
- B) A prize for the largest live Walleye will be announced for each day.
- C) Prizes will be awarded on a team basis.
- D) In the case of a tie the tie break will go to the person with the highest weight on day 1.
- E) Any angler found to be cheating will be disqualified and prosecuted to the extent permitted bylaw.
- F) All prizes are based on a 165 team field. Tournament Organizers reserve the right to increase entries. Additional monies will go towards the current prize structure. Final prize structure will be announced at the rules meeting.

### 12. Spirit of the Rule

- A) All rules have loopholes. It is the intention of the sponsor to provide an honest sportsman like tournament. In the interest of good sportsmanship, contestants are reminded the spirit of the rule will prevail in all judgments.

### 13. Protests

- A) Any contestant has the right to make a protest against another contestant. A protest form is available from the tournament chairman and filled out, and presented to the chairman within one hour of close of the fishing day.
- B) A special protest committee will convene for the purpose of determining action. Both parties and possible witnesses may be called before the committee. The committee will meet within three (3) hours of any protest being formally presented
- C) \$150.00 protest fee will be required to accompany any formal protest. The fee is to be returned if the protest is found valid by the Protest committee. If found invalid, the fee will not be refunded. The decision of the protest committee is final in all cases.

### 11. Miscellaneous

- A) All questions or problems relating to the rules of this tournament are to refer to the tournament committee. Their decision will be final in all cases. No other person can be considered a spokesman for the rules during the tournament.
- B) If one of the two-team members drops out before the tournament, they may be replaced by the choice of the remaining team member. The chairman MUST be notified of the change BEFORE the tournament. NO substitutions allowed after the tournament has started.
- C) If an entire team drops out before the tournament, the place will be filled by the tournament chairman and not the choice of the team that drops out. Entry will be refunded ONLY if notice is given at least 14 days prior to the start of the tournament. NO EXCEPTIONS.

### 15. Amendments

Any amendments, additions or deletions of these rules will be announced at the pre-tournament rules meeting.



# 2024 PHOTO GALLERY





# 2024 PHOTO GALLERY





# STREAMSIDE®

## PREDATOR

# Freshwater Rods

eCHO

CLASSIC

Elite

Apex







# Event Tent Activities 2025

## Thursday 3:30-9pm

2:30 pm Event Tent Opens - Beer Gardens

2:30 pm Fisherman Registration Starts

5:30 pm to 7 pm Draws, 50/50 Draws, Sponsor Draws

5:00pm Tournament Dinner (Meal tickets in registration bags)

**6:15 pm Rules**

## Friday 10am - 8pm

Weigh In Opens at 10:00 am - **Caliber Weigh Scale Opens**

Beer Gardens Open with Live streaming of Weigh In On Big Screen TVs for spectators

SWT and Big Sky Flies and Jigs

Friday Leader Board Livestreamed at 3:00 pm

Food Services - Hillside Foods

## Saturday 10am - 10pm

Weigh In Opens at 10:00 am - **Caliber Weigh Scale Opens**

Beer Gardens Open with live Streaming of Weigh In On Big Screen TVs for Spectators

Food Services - Hillside Foods

## Saturday 6:30pm - 9pm

LMFWC Awards & SWT Year End Awards

Tournament Participation Team Draws

*Must Be In Attendance to Win these prize packages.*

**Year End Social 9pm-11pm**



# THERE'S MORE TO XPLORE™

## **ALL-NEW** XPLORE SERIES BUILT TO THRILL. ALWAYS ON POINT.

If you like your plans loose and your lines tight, it's time to XPLORE™. Our new fish finders break down the water like never before with a lightning-fast user interface, quick access to your favorite tools and built-in, best-in-class imaging. Get your shortcut to the honey hole with an included LakeMaster® and CoastMaster® VX chart card and revamped waypoint management system. Available in 9-, 10.1- and 12.1-inch displays, XPLORE is your ticket to faster, more focused fishing.



**>> GO XPLORE**



 **HUMMINBIRD®**





ALL-NEW

# MEGA **LIVE2**

FORWARD-FACING SONAR

## NEXT-GEN CLARITY. NEXT-LEVEL FUN.

What a time to be LIVE. New MEGA Live 2 Forward-Facing Sonar is your front-row seat to every epic catch, unfolding as it happens, with more action and clarity than ever before. Get a live look at fish and structure with jaw-dropping target separation, pulse-raising bait tracking and rock-solid image stability.

See how fish react to your lure in real time, and dial in your attack with three viewing modes and 15 vibrant color palettes. MEGA Live 2 beats the hell out of staring at your bobber.

» SEE **MEGA LIVE 2** IN ACTION



# Last Mountain Fall Walleye Classic - September 5-6<sup>th</sup>, 2025

Entry Fee: \$1545.00 **Big fish pool will pay out 100%** NSF cheques will result in your name being removed from grandfather list and/or moved to bottom of waiting list.  
(GST Applicable in 2025/Added to Entry Fee)



## CRAMER AG EXPO

Box 38  
Bulyea, SK S0G 0L0

**Post dated cheque for June 1, 2025 • Registration can be mailed in after Jan. 1, 2025**  
**Register Now! Grandfather deadline Feb. 15, 2025**  
**Register and Pay Online @ [cramereventmanagement.com](http://cramereventmanagement.com)**

Entrant #1: \_\_\_\_\_

Address: \_\_\_\_\_ City: \_\_\_\_\_ Prov/State: \_\_\_\_\_

Phone: Cell \_\_\_\_\_ Home \_\_\_\_\_ Email: \_\_\_\_\_

Entrant #2: \_\_\_\_\_

Address: \_\_\_\_\_ City: \_\_\_\_\_ Prov/State: \_\_\_\_\_

Phone: Cell \_\_\_\_\_ Home \_\_\_\_\_ Email: \_\_\_\_\_

**WAIVER:** We the undersigned, hereby release the promoters and organizations operating and/or assisting in the tournament and tournament operations, their agencies and agents, from responsibility for death, injury, liability, theft, fire and loss to any entrant. We also agree to follow all rules and regulations of the tournament and provincial fisheries regulations.

Entrant #1 \_\_\_\_\_  
Signature \_\_\_\_\_ Date \_\_\_\_\_

Entrant #2 \_\_\_\_\_  
Signature \_\_\_\_\_ Date \_\_\_\_\_

**Any future grandfather clause for the following year will be awarded to entrant #1.**

### Check List:

Entry Fee	\$1545.00	<input checked="" type="checkbox"/> yes	<input checked="" type="checkbox"/> Big Fish incl.	Big Fish Pay Out \$16,500 payout • \$8,250 per day
				Youth/JR Team      yes    no
				Mixed Team        yes    no

**Total** \$1545.00 + **GST 77.25** (GST# 765017322)

**Grand Total** 1622.25

Preferred flight first day, circle one:    Flight #1    Flight #2    Flight #3    Flight #4

**Cheques payable to Cramer Ag Expo (Post dated for June 1, 2025)**  
**No refunds after June 1, 2025**

(Tournament organizer reserves the right to decline entries)



# **LMFWC** *Tournament Talk*

## **MESSAGE FROM DOUG CRAMER**

I couldn't be more excited to celebrate year seven of the Last Mountain Fall Walleye Classic. We create a lot of memories every year, and I can't wait to create more in the future. I am pleased to have the opportunity to work with Rob and Donna Schultz, The Sask Walleye Trail, and the Strasbourg Rec Centre Fundraising Committee. This event welcomes the community as a whole, as well as family and friends. I believe in creating an atmosphere where everyone feels a part of the excitement, making it more than just a fishing event – it's a shared experience that brings us all together making this one of the biggest walleye tournaments in Canada.



Once again we will all meet at G & S Marina at Rowan's Ravine  
at the largest walleye tournament in Canada !

*Tight Lines Everyone! Cheers To 2025!*

## **LIL Angler** **Receive a Free T-Shirt**

**Sponsored by**  
**Kevin & Nancy Kaweski**

**1<sup>st</sup> - 30 children per day (under 15 yrs of age)**  
**attending the LMFWC Weigh In received a free**  
**Majestic**



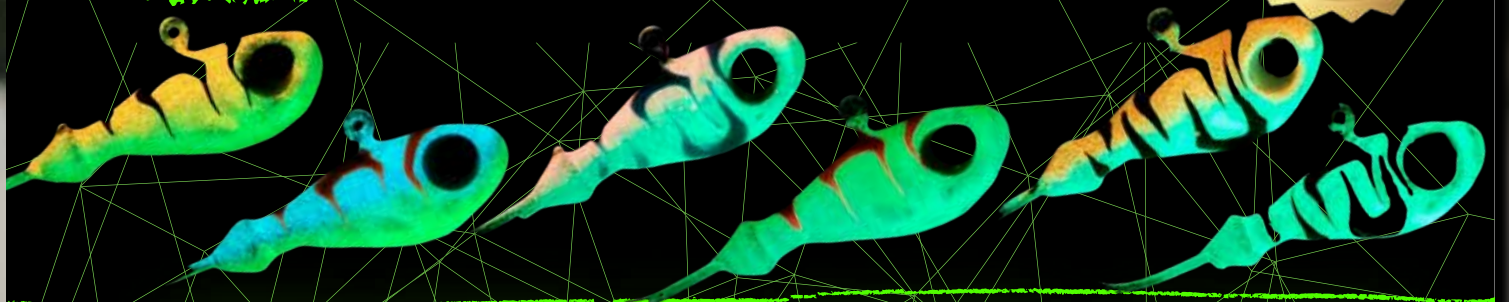

# TACKLE YOU CAN TRUST

JIGS • LAKERTUBES • RATTLEJIGS  
WALLEYE RIGS • FLIES • WEIGHTS

WWW.BIGSKYFLIES.CA



KEEPING  
SASKATCHEWAN

*Chill*<sup>TM</sup>



\* MUST BE LEGAL DRINKING AGE. CURRENT PRICES ARE SET BY  
RETAILER AND ARE SUBJECT TO CHANGE. WHILE SUPPLIES LAST.

# Accent Striping

SILVER  
SPONSOR

- Boat Wraps
- In House Graphic Design
- Vehicle Wraps
- 3M Paint Protection Film
- Signs & Banners
- Decals
- Window Perfs

Check us out on Facebook

**(306) 545-2212**

Regina, SK

## DC-DC SERVICE CENTRE

Moose Jaw's Own Authorized Minn Kota Service Centre

### **CUSTOM BOAT RIGGING**

Call Us Today at 306-631-4706

Email us at [dcdcservice@outlook.com](mailto:dcdcservice@outlook.com)

DC-DC Service Centre on Facebook



Come to us for  
Kipawa Props • Cisco Sonar Mounts





# 2025 JERSEY SPONSOR



Provost, AB

**Jeremy Manning**

Ph: (780)753-3592

Email: [infinityfenceinc@telus.net](mailto:infinityfenceinc@telus.net)

[www.infinityfence.ca](http://www.infinityfence.ca)

CHAIN LINK

RESIDENTIAL

RECREATION

BARB WIRE FENCING

PIPELINE MARKER POSTS

CONSULTING SERVICES

CONSTRUCTION & PIPELINE

BOB CAT SERVICES

INDUSTRIAL/COMMERCIAL FENCE

*In Loving Memory of*

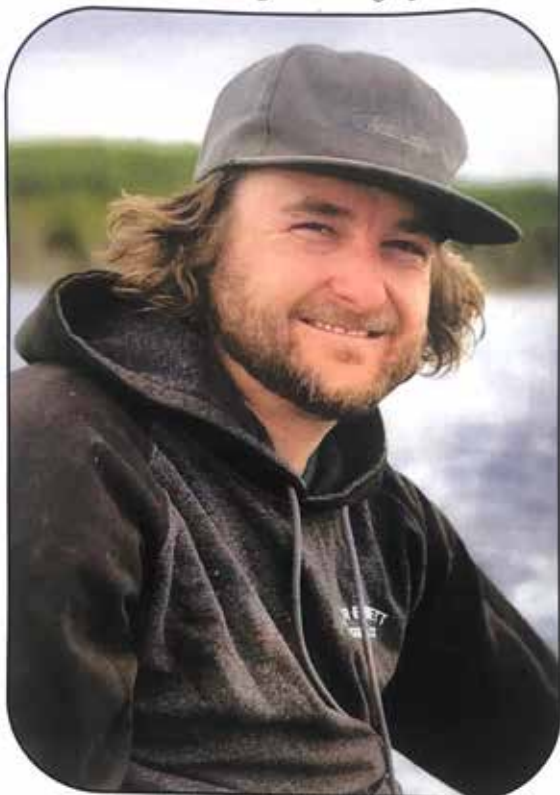

*Cody James Strass*

November 24, 1985 - September 12, 2021

*Steve Taylor*  
Angler of the Year  
2021

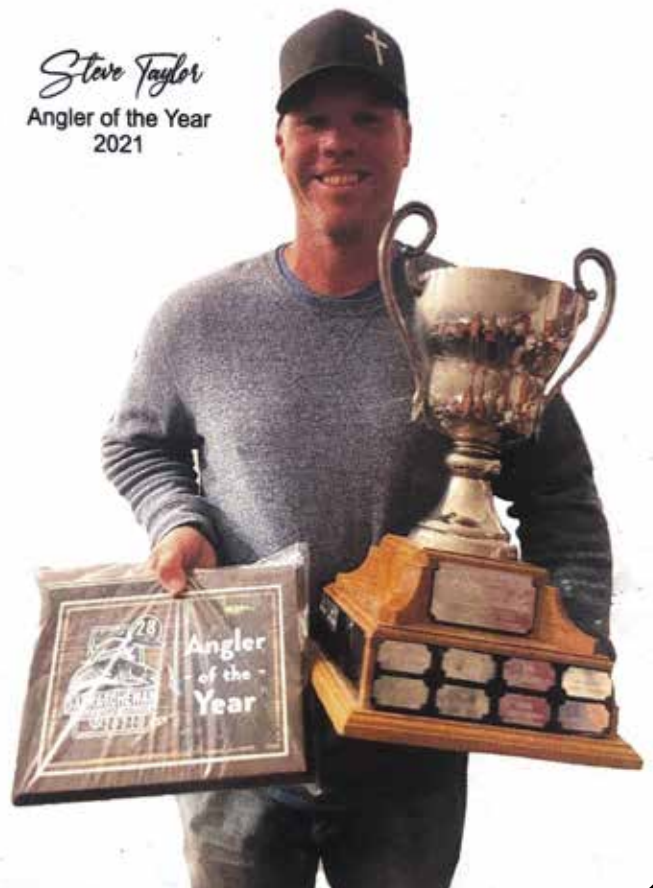

# LUND

**GOLD  
SPONSOR**



# IMPACT XS

Fish or cruise—you don't have to choose.

Our redesigned Impact XS is back, better, and more powerful than ever. Revamped for serious anglers and their families, our updated model is a powerhouse that helps you cruise, fish, and play in every way.

With an updated console, improved tackle storage, flexible seating, and an optional ski pylon, the Impact XS offers even more to explore. The water's the limit—and you're in control.



LEARN ABOUT  
THE IMPACT XS



# LIL Angler Fishing Rod Giveaway

Sponsored by

**Paul and Elaine Brunette**

**1<sup>st</sup> - 30 children per day (under 15 yrs of age)  
attending the LMFWC Weigh In received a free  
Zebco Combo**



**JASON MANZ**

**306-726-7581**

**jasonmanz111@icloud.com**

**BOX 127  
EARL GREY, SK  
S0G 1J0**

# PK LURES™



## PK WOBBLER



The PK Wobbler  
is the industries only  
multi-directional spinner

## PK DAKOTA DISC



## PK RIDGE RATTL'R



Find us on  
**Facebook**  
[facebook/pklures](https://facebook.com/pklures)

Go to [pklure.com](http://pklure.com) • Check out our new color lineup





**WESTERN**  
— LITHO —  
**PRINTERS**

DESIGN | PRINTING | SIGNS



## SERIOUSLY SMART PRINTING

Serving Saskatchewan businesses with  
unprecedented speed, efficiency and accuracy

300 Dewdney Avenue | Regina, SK S4N 0E8 | [www.westernlitho.ca](http://www.westernlitho.ca)  
Bus: **306.525.8796** | Toll Free: 1.877.475.4846 | Fax: 306.565.2525

**SMOKER PELLETS,  
GRILLS, SEASONINGS,  
SAUCES AND SPICES**



CÔTÉ BOYZ



**MOBILE: 1-306-774-3396**

  **@COTEBOYZ**



# LMFWC SPONSOR



**MULTI-LINE**  
WIRELINE SERVICES LTD.







## **Your Family and Sportsmen's Vacation Destination!**

### **Rowan's Ravine Provincial Park**

#### **Host Location for the Last Mountain Fall Walleye Classic**

- Cabin Rentals
- General Store offering Confectionary, Grocery, Pharmacy, Fishing Tackle, Bait, Boating and Camping Supplies
- Full Service Marina with Gas on Water
- Daily and Seasonal Slip Rentals
- Fishing Guide Service
- Pro-Guided Fishing Packages  
(Great for Team Building Corporate Events)
- 17' and 18' Fishing Boats Rentals
- Pontoon Boat Rental
- Kayak and Paddle Board Rentals
- Guided Bird Hunting Packages



Email: [fish@gsmarina.com](mailto:fish@gsmarina.com)

Web: [www.gsmarina.com](http://www.gsmarina.com)

Robert and Donna Schulz Phone: 306-725-4466





# PENN-AIR MECHANICAL

Keeping You on the Water – Fast Repairs & Reliable Parts!

## WHY CHOOSE US?

- Largest inventory of parts.
- Canada-wide shipping.
- Fastest repair turnaround times.
- Specializing in mobile air conditioning repair for large equipment
- Next-day parts shipping.
- Factory-Trained Authorized Service Centre for Minn Kota, Eskimo, Jiffy, and Ion fishing products.

## HOURS OF OPERATION

Monday–Wednesday:

8:00 AM – 4:30 PM

Thursday:

8:00 AM – 11:00 AM

## CONTACT US

Call or Text: 306-222-6652

Reach out for quick support  
and inquiries!



# 2024 PHOTO GALLERY





# STREAMSIDE®

## PREDATOR

### Ice Rods





# KEVIN'S MARINE

**LUND**

**HARRIS**

**LARSON**  
BOATS

**FOUR WINNS**



**MERCURY**<sup>®</sup>  
Outboards



**SHOREMASTER**<sup>®</sup>  
DOCKS & LIFTS

# KEVIN'S MARINE

*We are your complete boating and marine centre. Serving Saskatchewan for over 27 years.*

FORT QU'APPELLE, SK • [WWW.KEVINSMARINE.COM](http://WWW.KEVINSMARINE.COM)  
**(306) 332-5888**

# 2025 PAYOUT STRUCTURE

**ENTRY FEE: \$1545.00 + GST BASED ON 165 TEAMS  
OVER \$212,000.00 IN CASH AND PRIZES**

## TOURNAMENT

---

1. \$50,000.00	11. \$3,500.00
2. \$24,000.00	12. \$3,300.00
3. \$14,500.00	13. \$2,900.00
4. \$10,000.00	14. \$2,300.00
5. \$9,000.00	15. \$2,000.00
6. \$7,500.00	16. Pokey's Tackle Package (Bridesmaid)
7. \$6,000.00	17. Mustang Survival Prize Package
8. \$5,000.00	18. Reef Runner Prize Package (TBA)
9. \$4,400.00	19. Streamside Rod Package (CG Emery)
10. \$4,000.00	20. \$500 Security Building Supplies Gift Card

## TOURNAMENT ADD-ONS

---

- Cool Under Pressure (Lund Boat)



## BIG FISH PER DAY

**Day 1**     \$8,250.00

**Day 2**     \$8,250.00



## DAY 1 MONEY —

1. \$5,000.00
2. \$4,000.00
3. \$3,000.00
4. \$2,500.00
5. \$2,000.00

## DAY 2 MONEY —

1. \$5,000.00
2. \$4,000.00
3. \$3,000.00
4. \$2,500.00
5. \$2,000.00

## TOP MIXED TEAM —

**\$1,500.00 Cash**

# Last Mountain Fall Walleye Classic 2025

Thursday PreFish ends at 2:00pm

Thursday 3:30 to 7:30pm: Registration, Rules Night

Flight Times - 8 hour fishing days

<u>Team #s</u>	<u>Start Time</u>	<u>Fishing Day Ends</u>	<u>Team #s</u>	<u>Start Time</u>	<u>Fishing Day Ends</u>
1-41	7:00am	3:00pm	124-165	7:00am	3:00pm
42-82	7:20am	3:20pm	83-123	7:20am	3:20pm
83-123	7:40am	3:40pm	42-82	7:40am	3:40pm
124-165	8:00am	4:00pm	1-41	8:00am	4:00pm

# 2024 PHOTO GALLERY





# ***the fishin' hole®***



The Fishin' Hole has been serving anglers in Western Canada since 1975 and operates 5 retail locations in Alberta, Saskatchewan and Manitoba - Canada. Our head office and distribution centre for wholesale, mail order & website sales is located at 11829 - 154 Street in Edmonton. We are proud to offer expertise and competitive fishing products in the International Market.

[www.thefishinhole.com](http://www.thefishinhole.com)



License Information • Fishing Records  
Fishing Reports • Fishing Videos  
Fishing Events  
Articles and Information



**"Shelley and I would like to thank all of our customers for  
your continued support and loyalty in the last 26 years."**

*- Dean Paslawski*

#### **SUPPLIED TOURNAMENTS**

Lake Diefenbaker Walleye Classic  
Regina Beach - Sask Landing Walleye Tournament  
Last Mountain Fall Walleye Classic - Premiers Walleye Cup  
Fish For Freedom - Vanity Cup

**We welcome all of your bait orders!**

Just call **(306) 428-2565** or **(306) 276-7464**





**Do you need new sheds, barns,  
housing, fencing, decks or railing?**

**Are your older buildings  
in need of an update?**

**We sell:**

Dimensional lumber, sheathing, plywood, OSB, roof trusses, floor trusses, hardwood, solid lumber, treated lumber and treated plywood.

Windows, exterior doors, siding, roofing, shingles, metal roofing and siding, laminated posts, interior doors, door hardware, mouldings, siding, insulation, builder's hardware. We also carry bulk cement and rebar at our Regina location.

**Building supplies delivered direct to you.  
Serving the Prairie market  
for over 40 years.**

**Contact us for a free estimate**

**REGINA**

**Phone:** (306) 565-0733

**Toll Free:** 1-866-464-9663

**Fax:** (306) 565-2601

519 Ross Avenue East

Regina, Saskatchewan

**SASKATOON**

**Phone:** (306) 934-1100

**Fax:** (306) 934-8084

3710 Arthur Rose Avenue

Saskatoon, Saskatchewan

**[www.securitybuildingsupplies.com](http://www.securitybuildingsupplies.com)**





**SEAL-IT UP**  
ROOFING LTD.

ph: 306-543-7325

295-B Hodsman Rd.  
Regina, SK. S4N 5W5

[sealiduproofing.ca](http://sealiduproofing.ca)

INCORPORATED IN JANUARY OF 2017, SEAL IT UP ROOFING LTD IS BASED OUT OF REGINA, SK.

WE ARE PROUD MEMBERS OF THE SASKATCHEWAN ROOFING CONTRACTOR'S ASSOCIATION AND CANADIAN ROOFING CONTRACTOR'S ASSOCIATION. SEAL IT UP ROOFING LTD ARE MANUFACTURER CERTIFIED INSTALLERS OF IKO, ELEVATE (FORMER FIRESTONE), DUROLAST, AND ACRYLABS COATINGS.

RYAN CAMERON AND DAVID PHILIPPE (OWNERS/GENERAL MANAGER/SERVICE MANAGER) HAVE OVER 40 YEARS OF COMBINED EXPERIENCE IN THE COMMERCIAL ROOFING AND BUILDING ENVELOPE INDUSTRY. RYAN HAS AN EXTENSIVE BACKGROUND IN METAL DECKING, METAL CLADDING, AND ROOFING SUPERVISION MANAGEMENT. DAVID HAS AN EXTENSIVE BACKGROUND IN COMMERCIAL ROOFING CONSTRUCTION, COMMERCIAL ROOFING SERVICES, AND MANAGEMENT.

OUR FIELD TEAM HAVE BEEN IN THE COMMERCIAL ROOFING INDUSTRY FOR MANY YEARS WITH QUALITY WORKMANSHIP BEING THE PRIMARY FOCUS. BY EMPLOYING RED SEAL JOURNEYMAN AND CONTINUOUS SKILLS UPGRADING THROUGH MANUFACTURER LED TRAINING ENSURES OUR EMPLOYEES STAY UP TO DATE WITH CHANGES IN OUR INDUSTRY.

WE HAVE INDUSTRY LEADING WCB RATINGS, ARE COR CERTIFIED AND ARE BONDABLE.

OUR DEDICATED SERVICE DEPARTMENT OFFERS 24/7 EMERGENCY ROOF REPAIRS, ROOF AUDITS, PREVENTIVE MAINTENANCE, ALTERATIONS (TENANT FIT UP), LIQUID APPLIED COATINGS, AND METAL SERVICES.

#### CONVENTIONAL (4 PLY / BUR)

#### MODIFIED BITUMEN (MOD-BIT)

- MODIFIED BITUMEN MEMBRANE
- COLD & HOT APPLIED

#### SINGLE-PLY

- TPO
- EPDM

#### LIQUID COATINGS

- METAL ROOF COATINGS
- WATERPROOFING COATINGS

(CONCRETE, DECKS, INTERIORS)



## MISSION STATEMENT:

OUR GOAL IS TO PROVIDE COMPETITIVE PRICING, CONSISTENT QUALITY WORKMANSHIP AND PROFESSIONAL STAFF TO ENSURE PROJECTS ARE COMPLETED SAFELY, ON SCHEDULE AND TO THE HIGHEST STANDARDS.





GOLD  
SPONSOR



# Northern FIREPLACE

HEAT & GLO

PACIFIC  
ENERGY

QUADRA-FIRE  
NOTHING BURNS LIKE A QUAD

TRAEGER  
WOOD FIRED GRILLS

weber

RENAISSANCE  
FIREPLACES

supr<sup>me</sup>

Broil King

NAPOLÉON

Dimplex

VERMONT  
CASTINGS

SimpliFire



Regina 306-781-8007 • Saskatoon 306-244-2774 • [northernfireplace.com](http://northernfireplace.com)

Fireplaces, BBQ's, Smokers & Firetables



# 2024 PHOTO GALLERY







# 25&30HP

## FourStroke

QUICK. RELIABLE. EFFICIENT.

Mercury 25 and 30hp FourStroke outboards make light work of your biggest adventures. Quick and compact. Reliable and durable. Efficient and easy to own. FourStroke outboards bring big capabilities to small vessels.

- SmartCraft® digital technologies
- Lightest 3-cylinder outboards in their class.
- Remote or tiller controls, manual or power trim, and electric or manual start

LEARN MORE AT [MERCURYMARINE.COM/25-30hpFourStroke](http://MERCURYMARINE.COM/25-30hpFourStroke)



**MERCURY**  
GO BOLDLY.®



# 175-300HP

## Pro XS® 4.6L V8 AND 3.4L V6

**POWERFUL & EFFICIENT**

- Superior acceleration from performance-inspired quad-cam design and Transient Spark technology
- Exhilarating top speed with Pro XS performance calibration
- Light weight for maximum performance
- Ample torque from high-displacement 4.6L V8 and 3.4L V6 powerheads
- Maximum fuel efficiency from Advanced Range Optimization and closed-loop fuel control

**MORE INTUITIVE, MORE REFINED, MORE OPTIONS**

- Performance-tuned exhaust tone
- Mechanical or digital controls
- Innovative charging strategy
- Adaptive Speed Control
- Industry-exclusive top cowl service door
- Aggressive profile and graphics

LEARN MORE AT  
[MERCURYMARINE.COM/ProXS](http://MERCURYMARINE.COM/ProXS)



**MERCURY**  
GO BOLDLY.®

ALL-NEW

# LAKEMASTER®

ALBERTA + SASKATCHEWAN



**EVERYTHING YOU NEED TO FIND FISH COMES STANDARD, BUT MORE TOOLS AWAIT IN OUR PREMIUM CARD.**

Break down some of the best freshwater fisheries in Canada. New LakeMaster® Alberta and Saskatchewan VX chart cards offer the most accurate, complete coverage of both provinces, giving you all the tools you need to find northern pike, lake sturgeon, lake trout, arctic grayling and walleye.

## PREMIUM CARD ONLY

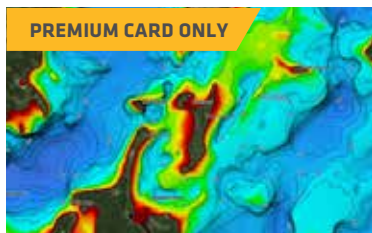

### 2D SHADED RELIEF

Easily survey bottom detail and depth changes to quickly identify fish-holding areas.

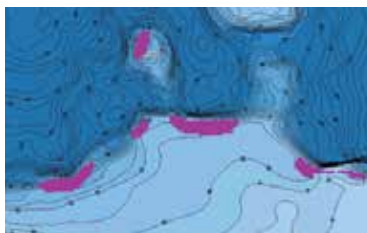

### SMARTSTRIKE™

Highlight areas where fish are most likely to be biting based on your real-time fishing conditions.

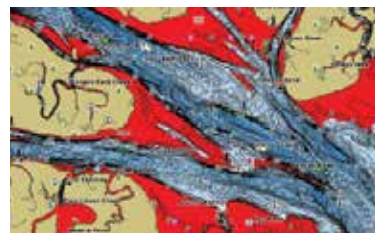

### SHALLOW WATER HIGHLIGHT

Easy-to-see red shading displays skinny water on an adjustable range from 0 to 60 feet.

## PREMIUM CARD ONLY



### AERIAL IMAGERY

High-resolution imagery delivers crystal-clear water visibility for scouting new fishing holes.

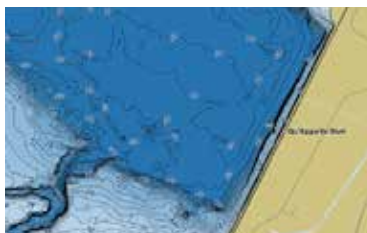

### WATER LEVEL OFFSET

Synchronize the depth contours and shorelines of your LakeMaster charts with the actual water levels of lakes, reservoirs and rivers.

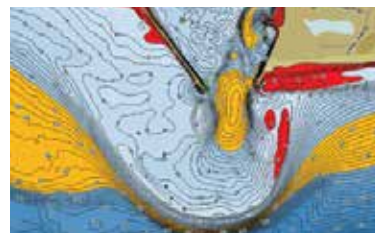

### DEPTH HIGHLIGHTS

Concentrate on a selected depth range so you can target productive water and stay where the fish are.

#### LAKEMASTER CARD

LAKEMASTER PREMIUM  
Alberta + Saskatchewan VX  
Part #602027-1 | MSRP \$199.99

LAKEMASTER  
Alberta + Saskatchewan VX  
Part #601027-1 | MSRP \$149.99

#### COMPATIBLE FISH FINDERS

APEX™ ALL MODELS  
SOLIX™ ALL MODELS

XPLORER™ ALL MODELS  
HELIX™ G3/G3N/G4/G4N

#### PREMIUM CARD ONLY

2D SHADED RELIEF

AERIAL IMAGERY

SMARTSTRIKE™

ONE-BOAT NETWORK™



LEARN MORE  
LAKEMASTER PREMIUM  
Alberta + Saskatchewan VX



LEARN MORE  
LAKEMASTER  
Alberta + Saskatchewan VX







# CALIBER

CONSTRUCTION

## WEIGH STATION



**Eskimo, ION, Minn Kota &  
kipawa props  
Warranty, Service and  
Parts 306-222-6652**

Product/service



Like



# Custom paints that even Picasso would be jealous of.

## 12 New - Down Deep Husky Jerk® Custom Colors

Big Jerks Get Hit. Big Custom Jerks Get Absolutely Beaten. You'll be lining up at your nearest Rapala tackle dealer to snap 'em up when you see the 12 new mouth-watering custom color patterns for the Rapala Down Deep Husky Jerks line-up. But the truth is, it will be big fish gorging themselves on Down Deep Husky Jerks in color patterns with names such as Dreamsicle, Fruit Punch, Juicy Lucy, Black Wonderbread, Moldy Fruit and Slimy Lime. All 12 new looks will be available in the two largest Down Deep Husky Jerk models – size 12 (4-¾ inches) and size 14 (5-½ inches). Each lure is hand-tuned and tank-tested to swim perfectly right out of the box. TIE ONE ON...It's time for a Walleye Slam-wich!



@rapalacanada

# Rapala®

rapala.ca



# 2024 PHOTO GALLERY





CONVENIENTLY  
LOCATED IN  
FRONT OF  
ROWAN'S RAVINE  
PROVINCIAL PARK



SEASONAL RV RESORT

## THE TRADING POST



GIFT SHOP  
FEATURING  
CLASSIC  
CANDY,  
LOCAL  
HANDMADE  
ITEMS,  
CLOTHING,  
AND MUCH  
MORE!!

68 FULL SERVICE  
SEASONAL SITES

**RIFLE  
SPONSOR**

ROWAN'S RIDGE OUTDOOR MARKET

EVERY SUNDAY

10 AM - 2 PM

MAY LONG WEEKEND  
TO SEPTEMBER LONG WEEKEND



FOR MORE INFORMATION CALL (306) 537-1287

WEBSITE: [www.rowansridge.ca](http://www.rowansridge.ca)

EMAIL: [ADMIN@ROWANSRIDGE.CA](mailto:ADMIN@ROWANSRIDGE.CA)







Thank you

On behalf of the Strasbourg and District Rec Centre we would like to say thank you to the fishermen and fisher women for supporting the rink over the last 5 years. LMFWC is our biggest fundraiser every year and we appreciate the support from the Walleye Trail community. This year was our biggest fundraiser and we could not have accomplished this without your support. The money raised goes to much needed repairs for our aging rink.

***Everyone on the Walleye Trail holds a special place in our hearts and we can't Thank You enough.***

We are looking forward to seeing you all again at the 2025 LMFWC.

*Strasbourg Rink Board*

**GREATER ACCELERATION,  
MORE SPEED AND ULTIMATE RELIABILITY**

115 and 150hp  
**Pro XS<sup>®</sup>**



#### LIGHTWEIGHT, QUIET & SMOOTH

- Lightest high-output engines on the market
- Durability and top speed from proven, performance inspired gearcase designs
- Quieter, more enjoyable boating experience from tightly sealed, sound-absorbent cowl
- Significantly less vibration from Mercury's exclusive focused mount system

#### QUICK, FAST & RELIABLE

- Superior acceleration from high displacement
- Increased torque from Transient Spark technology
- Optimal battery life from idle-charge battery management technology
- Lifetime maintenance-free valve train



**MERCURY** GO BOLDLY.™



# POKEY'S TACKLE SHOP



SILVER  
SPONSOR

## THE BITE IS ON

Pokey's Tackle Shop is Canada's go-to for all your fishing needs. From rods and reels to tackle and electronics, Pokey's has everything an angler is looking for! Shop Pokey's entire inventory online now at [www.pokeystackle.ca](http://www.pokeystackle.ca) or visit them in store at 1001 Osler St. in Regina, Saskatchewan. Canada wide shipping is available, so no matter where you are - Pokey's has you covered. The bite is on!

[www.pokeystackle.ca](http://www.pokeystackle.ca)



*Life on the water is better  
than a life on land*



[mustangsurvival.ca](http://mustangsurvival.ca)



**Trophy Sponsor:**

**PGH**

**ENTERPRISES INC.**

**306.725.7210**

**EXCAVATION, CUSTOM HAULING, LANDSCAPING**



# COMPETE - CONSERVE - CONNECT



SASKATCHEWAN'S PREMIER, LIVE-RELEASE, NON-PROFIT WALLEYE CIRCUIT  
DEDICATED TO FISHERIES RESEARCH AND COMMUNITY SUPPORT.

**OVER \$300,000 IN PRIZES AND MONEY WILL BE AWARDED TO ANGLERS IN 2025**

**LAKE DIEFENBAKER WALLEYE CLASSIC (ELBOW)**

**MAY 31 - JUNE 1, 2025**

**LIONS CLUB WALLEYE TOURNAMENT (REGINA BEACH)**

**JUNE 7 - 8, 2025**

**SASK. LANDING WALLEYE TOURNAMENT**

**JULY 19 - 20, 2025**

**LAST MOUNTAIN FALL WALLEYE CLASSIC**

**SEPTEMBER 5 - 6, 2025**



**CHAMPIONSHIP CHALLENGE TOP POINTS AFTER FIRST  
3 EVENTS FISH FOR THE LUND BOAT GRAND PRIZE**

## LUND®

**THE ULTIMATE FISHING EXPERIENCE**

THROUGHOUT THE SEASON, SWT MEMBERS ARE ELIGIBLE FOR A HOST OF BONUS PRIZES AT EVERY TOURNAMENT  
COURTESY OF OUR GENEROUS SPONSORS.

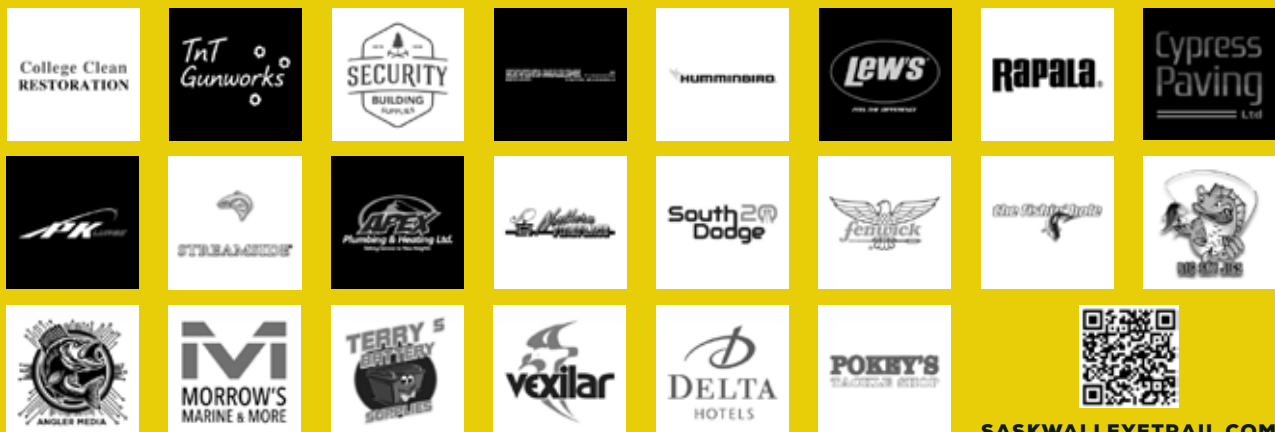

# Gamakatsu®

***Proud sponsor of the Last Mountain Fall Walleye Classic***



Learn more at [gamakatsu.com](http://gamakatsu.com)

**Gamakatsu® is the leading fish hook manufacturer in Japan, and for that matter worldwide.** Gamakatsu® is constantly testing new materials and striving to improve their products which already set the standard for the rest of the industry.

**WORLD'S FINEST  
HOOKS**

Follow us:







BEST RODS ON EARTH™



Paired for  
**SUCCESS**

*This brand combo provides a one-two punch of precision and performance.*

*Proud sponsor of the  
Last Mountain Fall Walleye Classic*

[STCROIXRODS.COM](http://STCROIXRODS.COM) / [SEVIINREELS.COM](http://SEVIINREELS.COM)

Follow us:   

# Aqua-Vu®

See what you're missing.

## MICRO REVOLUTION 5.0 HD Real-time underwater footage in the palm of your hand.

- 5" high resolution LCD Screen
- 60 FT of Cable
- HD Camera and accessories included
- Built-in Lithium rechargeable Battery
- Industry exclusive, Revolution™ Integrated Camera Reel System
- 6 Hours of Runtime with rechargeable Internal Lithium-Ion battery
- Removable fin & camera position clips for ice & open water use

[www.aquavu.com](http://www.aquavu.com)





# Fin-tech

PERFORMANCE TACKLE

## Nuckle Ball Jig

ULTIMATE TOP - BOTTOM JIG BY DESIGN

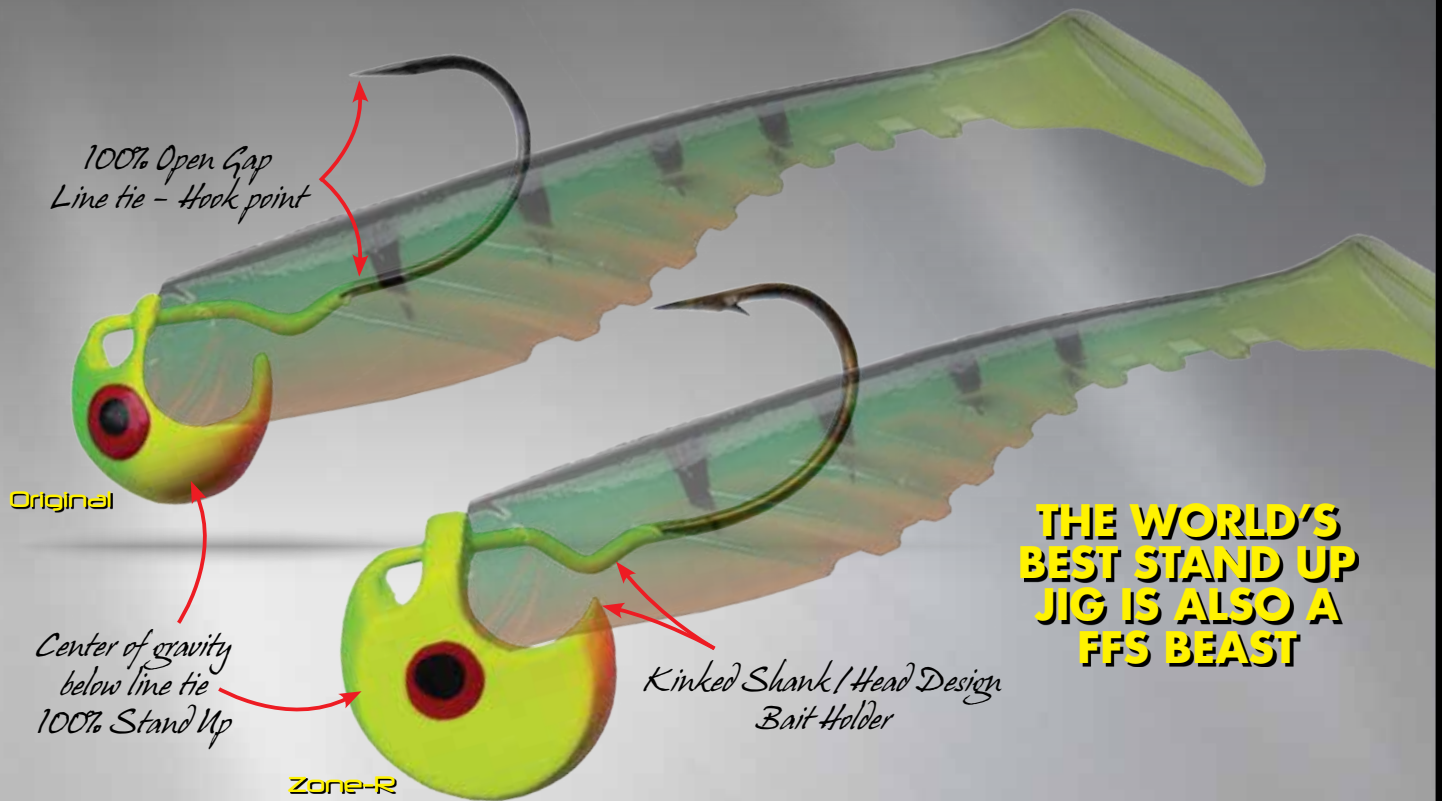

**THE WORLD'S  
BEST STAND UP  
JIG IS ALSO A  
FFS BEAST**

SHOWN IN PERCH COLOR



**Original**  
100% Stand Up  
100% Open Gap  
Kink Shank Bait Holder  
Exposed/Weedless Rigging  
Available in 1/32 - 3/8 oz.  
Hook sizes #6 - 1/0



**Zone-R**  
Aspirin Style Head - Flat  
Less Water Resistance  
Deep Water, Current, Trolling  
3-Way Rigging  
Available in 3/8 - 1 oz.  
Hook sizes 1/0 - 3/0

*Catching Fish is Everything™*

AVAILABLE ON-LINE

[www.FintechTackle.COM](http://www.FintechTackle.COM)

# KICKERFISH

*play hard | fish harder*

CENTRAL CANADA  
ONLINE ANGLING RESOURCE  
kickerfish.ca



MONDAYS AT 8:15 CST



SELKIRK WALLEYE  
CHAMPIONSHIP

## Stop Aquatic Invasive Species

Zebra mussels



Zebra mussels on boat prop



**CLEAN + DRAIN + DRY  
YOUR BOAT**



# THANK YOU TO OUR SPONSORS



# WHEN IT'S ON,



# IT'S ON



## **STRIKER® ADRENALINE JACKET AND BIB**

MOTHER NATURE DOESN'T KEEP A CALENDAR. SHE DOESN'T CARE ABOUT YOUR DAYS OFF. YOUR TIME ON THE WATER IS COMING, AND YOU NEED TO FEEL THAT RUSH. REGARDLESS OF THE CONDITIONS, THE ADRENALINE SUIT WILL KEEP YOU DRY AND PROTECTED ALL SEASON LONG. SEAM-SEALED WATERPROOF CONSTRUCTION, NEOPRENE CUFFS AND YKK ZIPPERS WORK OVERTIME TO KEEP THE NASTY ELEMENTS OUT. DESIGNED BY ANGLERS FOR ANGLERS, THIS SUIT IS LOADED WITH ALL THE BEST FEATURES TO KEEP YOU FISHING ALL DAY.

FOR MORE INFORMATION, VISIT [STRIKERBRANDS.COM](http://STRIKERBRANDS.COM)



**STRIKER**  
GO EARLY. GO LATE. GO PREPARED.